

# GIUBILEO

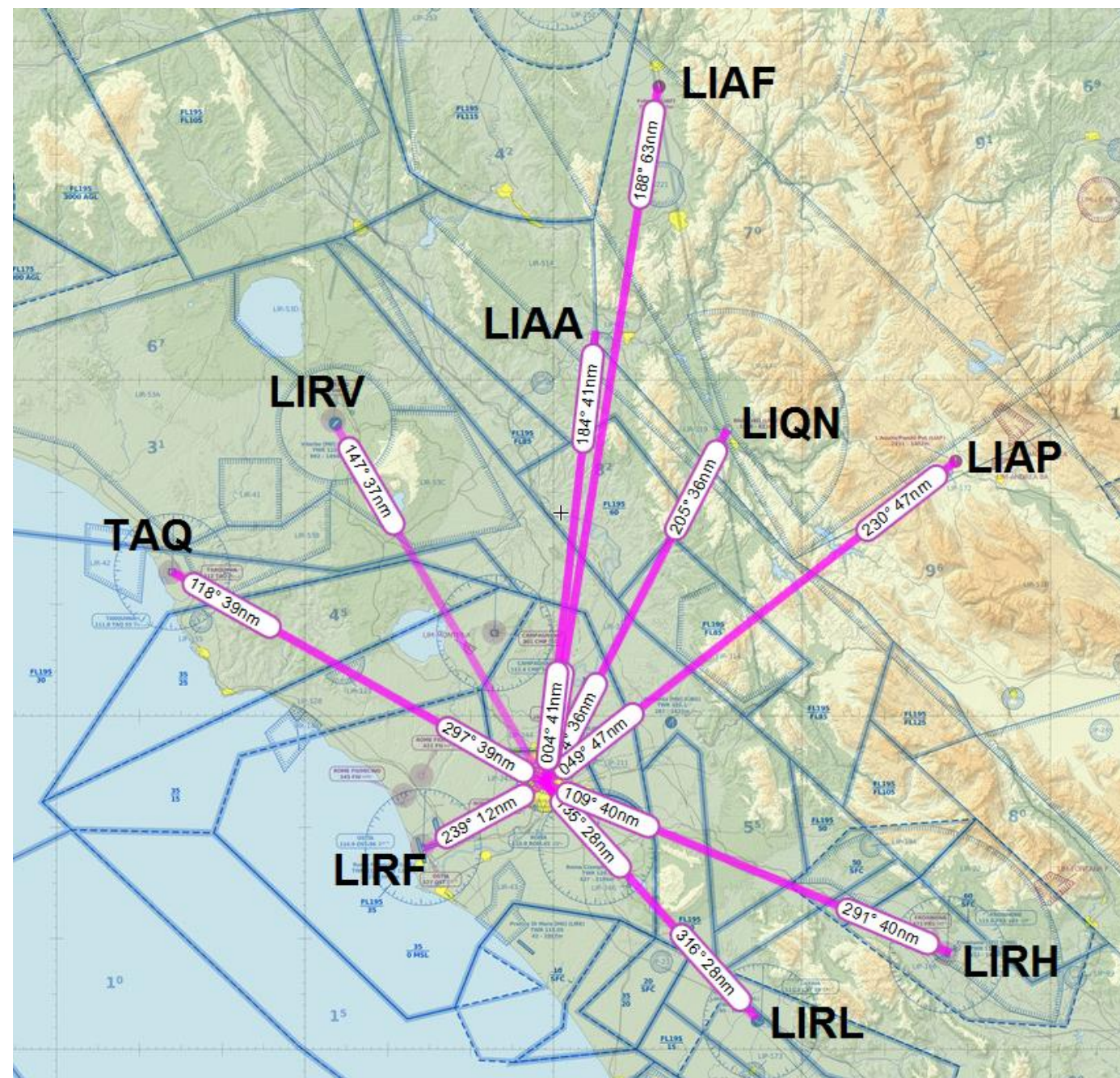

30 APRILE 2016 07.00-12.00 UTC

1 MAGGIO 2016 12.00-2200 UTC

REG. LAZIO: AVIO-ELISUPERFICI GESTITE, SOLO VOLI DEI MEMBRI DELLE ASSOCIAZIONI.  
AVIO-ELISUPERFICI NON GESTITE O OCCASIONALI, VOLI VIETATI

50NM DA ROMA CENTRO: FPL 2H PRIMA GND-UNL

35NM DA ROMA CENTRO: NO VFR TFC GND-FL195

5NM DA ROMA CENTRO: NO TFC GND-UNL

LIRA: NO VFR

LIRU: CHIUSO

AREE CON INTENSA ATTIVITA' MILITARE E LIMITAZIONI AL VOLO

**REGIONE LAZIO**  
**NO TFC DA AVIO-ELISUP. OCCASIONALI**  
**TFC AMMESSO SOLO MEMBRI ASSOCIAZIONI DA AVIO-ELISUP CERTIFICATE E GESTITE**

LIXX 1A2511/2016 21/04/2016 10:34 IN FORCE  
GENG A)BRINDISI ROMA FIR-LAZIO REGION  
COO B)2016-04-30 07:00 C)2016-05-01 22:00  
D)APR 30 0700-1200 AND MAY 01 1200-2200  
E)NO FLIGHT ACTIVITIES ARE ALLOWED AT NON-MANAGED AND OCCASIONAL AIRFIELDS/HELISURFACES WITHIN LAZIO REGION. FLIGHT ACTIVITIES AT MANAGED AIRFIELDS/HELISURFACES WITHIN LAZIO REGION ARE ALLOWED FOR FLIGHT ASSOCIATIONS MEMBERS ONLY, UNLESS SPECIFICALLY AUTHORIZED. AIRFIELDS/HELISURFACES MANAGERS SHALL RECORD PILOTS AND PASSENGERS DATA. Q)LIXX/QXXLP/V /BO /E /000/100/4210N01302E072

LIXX 1C0316/2016 21/04/2016 10:33 IN FORCE  
GENG A)BRINDISI ROMA FIR-LAZIO REGION  
COO B)2016-04-30 07:00 C)2016-05-01 22:00  
D)APR 30 0700-1200 AND MAY 01 1200-2200  
E)TESTO ITALIANO:  
NESSUNA ATTIVITA' DI VOLO E' CONSENTITA SU AVIO/ELISUPERFICI NON GESTITE ED OCCASIONALI NELLA REGIONE LAZIO. ATTIVITA' DI VOLO SU AVIO/ELISUPERFICI GESTITE NELLA REGIONE LAZIO SONO CONSENTITE AI SOLI APPARTENENTI ALLE ASSOCIAZIONI DI VOLO, A MENO DI SPECIFICA AUTORIZZAZIONE. IL GESTORE DELL'AVIO/ELI SUPERFICE DEVE REGISTRARE I DATI DEL PILOTA E DEI PASSEGGERI.  
ENGLISH TEXT:  
NO FLIGHT ACTIVITIES ARE ALLOWED AT NON-MANAGED AND OCCASIONAL AIRFIELDS/HELISURFACES WITHIN LAZIO REGION. FLIGHT ACTIVITIES AT MANAGED AIRFIELDS/HELISURFACES WITHIN LAZIO REGION ARE ALLOWED FOR FLIGHT ASSOCIATIONS MEMBERS ONLY, UNLESS SPECIFICALLY AUTHORIZED. AIRFIELDS/HELISURFACES MANAGERS SHALL RECORD PILOTS AND PASSENGERS DATA. Q)LIXX/QXXLP/V /NBO /E /000/100/4210N01302E072

---

**RAGGIO 50NM DA ROMA CENTRO – PIANO DI VOLO 2 ORE PRIMA - VEDI RAGGIERA IN COPERTINA**

LIXX 1A2509/2016 21/04/2016 09:48 IN FORCE  
RACA A)ROMA FIR-ROMA  
COO B)2016-04-30 07:00 C)2016-05-01 22:00  
D)APR 30 0700-1200 AND MAY 01 1200-2200  
E)AIR DEFENCE IDENTIFICATION ZONE (ADIZ) IS TEMPORARILY IMPLEMENTED DUE TO 'GIUBILEO DELLA MISERICORDIA' WITH FLW CHARACTERISTICS:  
LATERAL LIMITS: CIRCLE OF RADIUS 50NM CENTRED ON 415356N0122857E  
VERTICAL LIMITS: GND/UNL.  
RMK:  
1. ANY AIRCRAFT FLYING INSIDE 'IDENTIFICATION ZONE' MUST FILL IN A FLIGHT PLAN AT LEAST TWO HOURS BEFORE ENTERING THE AREA.  
2. ALL FLIGHTS MUST SQUAWK IFF CODE MOD3A OR MODE S/A1000 WHEREVER PRESCRIBED.  
3. ALL FLIGHTS THAT ARE NOT COMPLIANT WITH PREVIOUS INDICATION WILL BE SUBJECT TO AIR DEFENCE ACTION.  
Q)LIRR/QADCA/IV/NBO /E /000/999/4153N01228E050

**RAGGIO 35NM DA ROMA CENTRO – VFR PROIBITO**

LIXX 1W0786/2016 21/04/2016 09:42 IN FORCE

RACR A)ROMA FIR-ROMA

COO B)2016-04-30 07:00 C)2016-05-01 22:00

D)APR 30 0700-1200 AND MAY 01 1200-2200

E)OVERFLYING FORBIDDEN TO VFR FLIGHT UNDER PROVISION OF ART.793 AIR NAVIGATION ACT WI AREA 35NM CENTRED ON 415356N0122857E DUE TO 'GIUBILEO DELLA MISERICORDIA'.

TFC NOT AFFECTED:

- STATE ACFT AUTHORIZED BY 'SALA OPERATIVA INTERMINISTERIALE'
- STATE FLIGHT AUTHORIZED BY 'UFFICIO VOLI DI STATO'
- EMERGENCY AND MEDICAL FLT

RMK: ANY UNAUTHORIZED AIRCRAFT PENETRATING THE AREA WILL BE SUBJECT TO AIR DEFENCE ACTION

F)SFC G)FL195

Q)LIRR/QROLP/V /NBO /W /000/195/4153N01228E035

---

**RAGGIO 5NM DA ROMA CENTRO – TUTTO IL TRAFFICO PROIBITO CON ECCEZIONI**

LIXX 1W0787/2016 21/04/2016 09:45 IN FORCE

RACR A)ROMA FIR-ROMA

COO B)2016-04-30 07:00 C)2016-05-01 22:00

D)APR 30 0700-1200 AND MAY 01 1200-2200

E)OVERFLYING FORBIDDEN TO ALL TRAFFIC UNDER PROVISION OF ART.793 AIR NAVIGATION ACT WI AREA 5NM CENTRED ON 415356N0122857E DUE TO 'GIUBILEO DELLA MISERICORDIA'.

TFC NOT AFFECTED:

- IFR COMMERCIAL SCHEDULED TRAFFIC TO/FM LIRA AD (ROMA/CIAMPINO) AND LIRF AD (ROMA/FIUMICINO)
- STATE ACFT AUTHORIZED BY 'SALA OPERATIVA INTERMINISTERIALE'
- STATE FLIGHT AUTHORIZED BY 'UFFICIO VOLI DI STATO'
- EMERGENCY AND MEDICAL FLT

RMK: 1. ALL NO COMMERCIAL SCHEDULED FLIGHTS TO/FROM LIRA AD (ROMA/CIAMPINO) AND LIRF AD (ROMA/FIUMICINO) WILL BE SUSPENDED BY NETWORK MANAGER (EUROCONTROL)

2. ANY UNAUTHORIZED AIRCRAFT PENETRATING THE AREA WILL BE SUBJECT TO AIR DEFENCE ACTION

F)GND G)UNL

Q)LIRR/QROLP/IV/NBO /W /000/999/4153N01228E005

**ROMA CENTRO – TRAFFICO PROIBITO CON ECCEZIONI  
FINO AL 28 MAGGIO 2016**

LIXX 1W0390/2016 29/02/2016 13:39 IN FORCE

RACR A)ROMA FIR-ROMA

COO B)2016-02-29 13:39 C)2016-05-28 23:59 EST

E)LATERAL LIMITS OF PROHIBITED AREA LI P244 MODIFIED AS FLW DUE TO  
'GIUBILEO DELLA MISERICORDIA' FROM 01/12/2015 TO 30/11/2016:

415326N0122714E 415354N0122744E 415439N0122742E 415420N0122940E

415405N0123012E 415308N0123045E 415240N0123025E 415326N0122714E

/ROMA TOWN/

RMK: IFR SCHEDULED TRAFFIC TO/FM LIRA (ROMA/CIAMPINO AD) IS ADDED  
TO THE LIST OF TFC NOT AFFECTED.

REF AIP ENR 5.1.1-11

F)SFC G)3500FT AMSL

Q)LIRR/QRPCH/IV/NBO /W /000/035/4153N01229E002

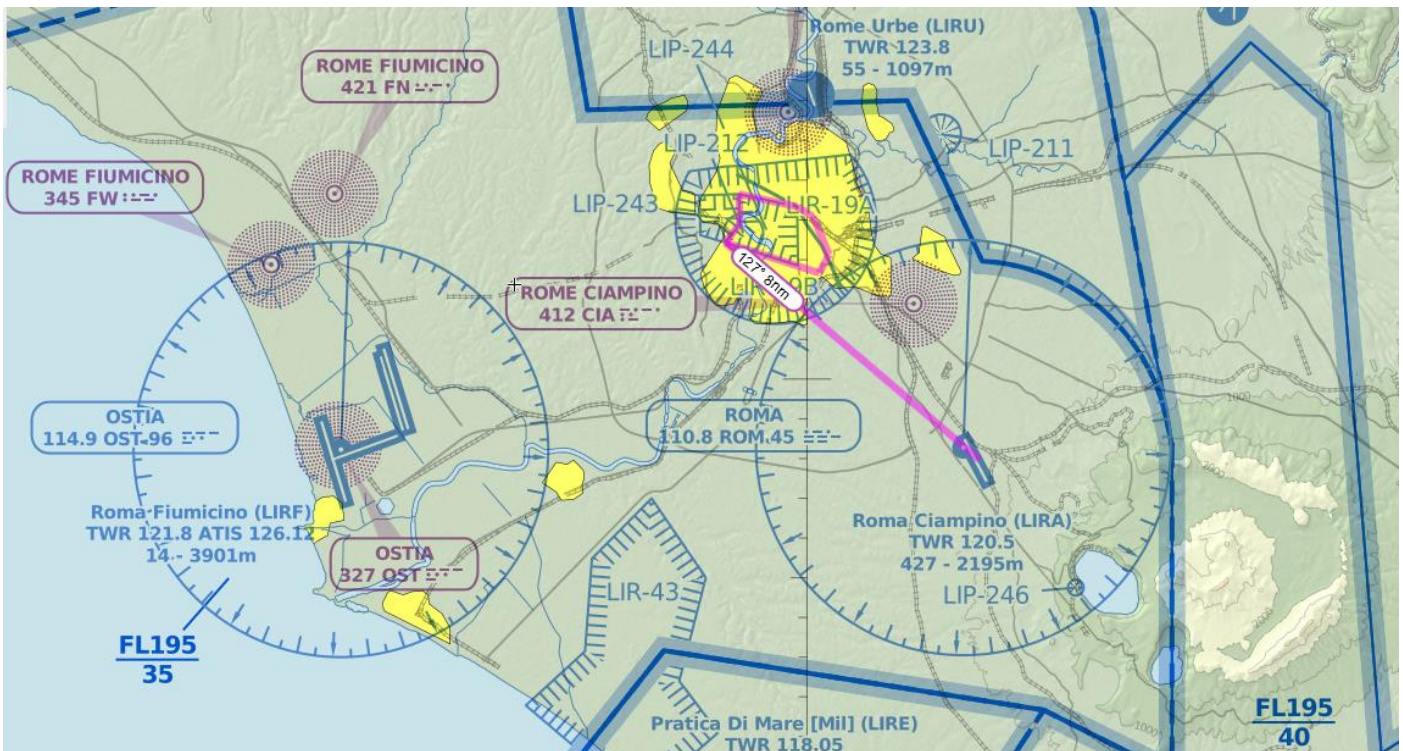

**ROMA, BASILICA DI SAN PAOLO FUORI LE MURA – TRAFFICO PROIBITO CON ECCEZIONI  
FINO AL 28 MAGGIO 2016**

LIXX 1W0389/2016 29/02/2016 13:25 IN FORCE

RACR A)ROMA FIR-ROMA

COO B)2016-02-29 13:25 C)2016-05-28 23:59 EST

E)OVERFLYING AREA 0.3NM RADIUS CENTRED ON 415131N0122838E /ROMA TOWN/  
PROHIBITED FM GND TO 2500FT AMSL TO ALL TFC AND FM 2500FT AMSL TO  
3500FT AMSL TO VFR TFC, DUE TO SECURITY/SAFETY REASONS.

TFC NOT AFFECTED:

- STATE ACFT
- HEL OF 'POLIZIA LOCALE DEL COMUNE DI ROMA'
- MEDICAL FLT
- IFR TFC TO/FM LIRA (ROMA/CIAMPINO AD)

RMK: RESTRICTION APPLIES DUE TO 'GIUBILEO DELLA MISERICORDIA'  
FROM 01/12/2015 TO 30/11/2016

F)GND G)3500FT AMSL

Q)LIRR/QROLP/IV/NBO /W /000/035/4151N01228E001

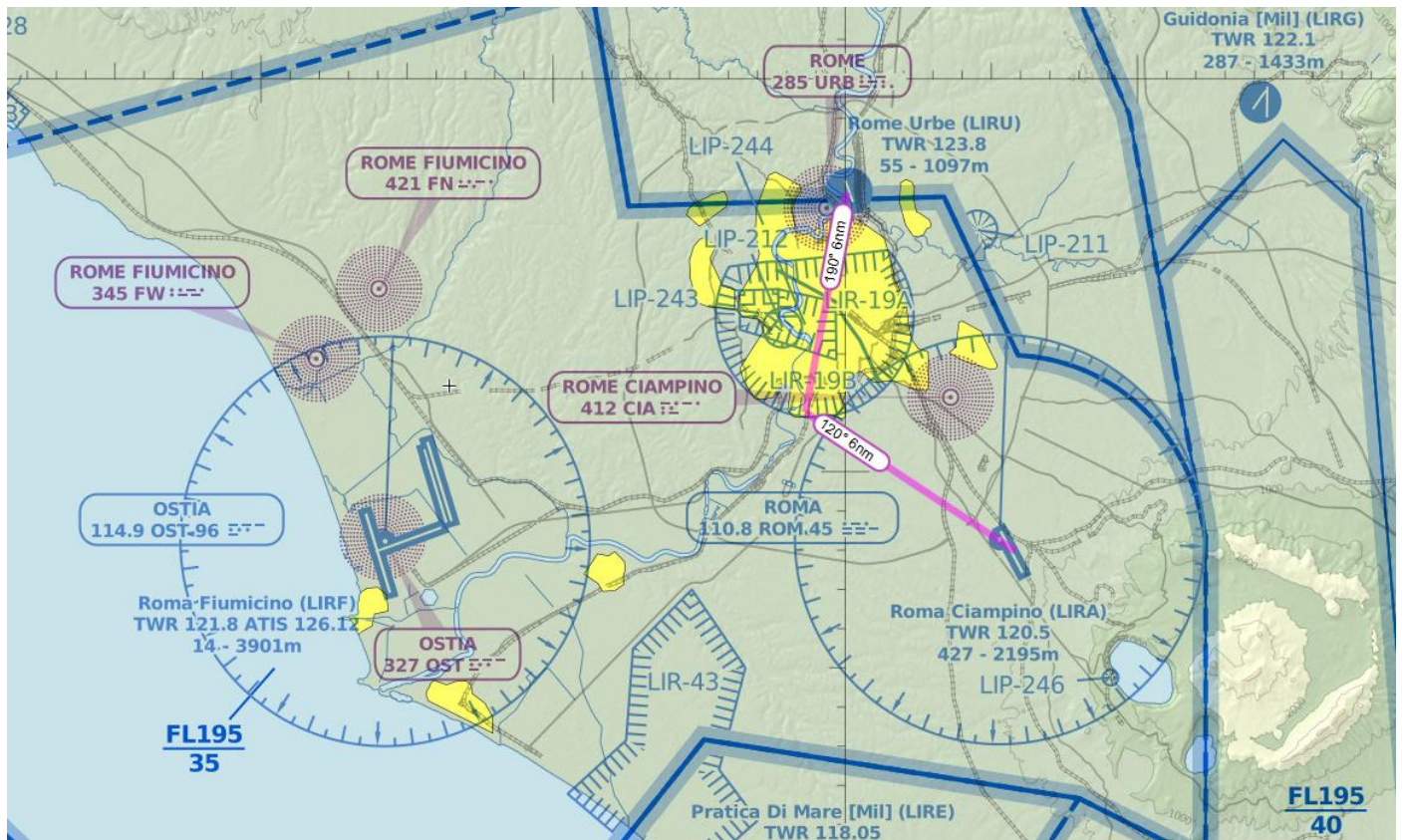

## ROMA EST - INTENSA ATTIVITA' ELICOTTERISTICA MILITARE

LIXX 1W0788/2016 21/04/2016 09:49 IN FORCE

RACW A)ROMA FIR-ROMA E

COO B)2016-04-30 07:00 C)2016-05-01 22:00

D)APR 30 0700-1200 AND MAY 01 1200-2200

E)INTENSIVE MIL HEL ACTIVITY WILL TAKE PLACE WITHIN FLW AREA NAMED 'GUICIA' IMPLEMENTED DUE TO 'GIUBILEO DELLA MISERICORDIA':

415343N0123815E 415522N0124107E 414959N0124534E 414749N0124052E

415120N0123758E 415343N0123815E /E ROMA/

RMK: 1. REAL ACTIVATION OF ABOVE MENTIONED AREA WILL TAKE PLACE ON TACTICAL BASIS AFTER COORDINATION BTN CIV/MIL RELEVANT ATS UNITS

2. NON PARTICIPATING ACFT ARE REQ TO AVOID THE AREA WHEN ACTIVATED

F)GND G)3000FT AMSL

Q)LIRR/QWELW/IV/BO /W /000/030/4151N01240E004

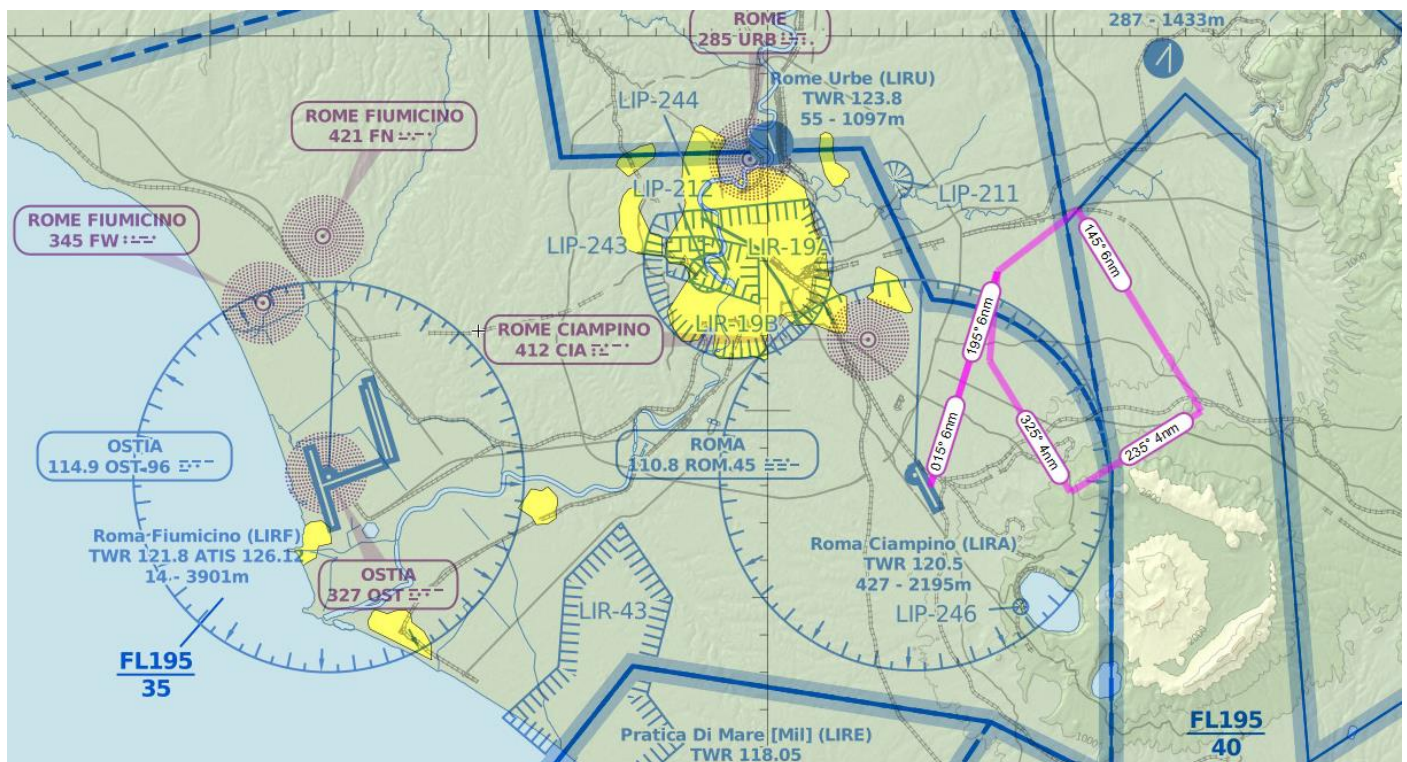

## **AEROPORTO CIAMPINO – VFR PROIBITO**

LIXX 1A2516/2016 21/04/2016 11:43 IN FORCE  
AGAF A)ROMA/CIAMPINO  
AIR B)2016-04-30 07:00 C)2016-05-01 22:00  
LIRA D)APR 30 0700-1200 AND MAY 01 1200-2200  
E)AERODROME CLOSED TO VFR FLIGHTS DUE TO OVERFLYING RESTRICTION  
ANNOUNCED BY NOTAM W0786/16  
REF AIP AD 2 LIRA 1-1  
Q)LIRR/QFALV/V /NBO /A /000/999/4147N01235E005

## **AEROPORTO ROMA URBE – CHIUSO A TUTTO IL TRAFFICO**

LIXX 1C0317/2016 21/04/2016 11:41 IN FORCE  
AGAF A)ROMA/URBE  
AIR B)2016-04-30 07:00 C)2016-05-01 22:00  
LIRU D)APR 30 0700-1200 AND MAY 01 1200-2200  
E)TESTO ITALIANO:  
AEROPORTO CHIUSO A TUTTO IL TRAFFICO CAUSA RESTRIZIONI DI SORVOLO  
ANNUNCIATE DAI NOTAM W0786/16 E W0787/16.  
ENGLISH TEXT:  
AERODROME CLOSED TO ALL TFC DUE TO OVERFLYING RESTRICTIONS ANNOUNCED  
BY NOTAM W0786/16 AND W0787/16  
REF AIP AD 2 LIRU 1-1  
Q)LIRR/QFAXX/IV/NBO /A /000/999/4157N01230E005

### NON DOVUTO AGLI EVENTI DEL GIUBILEO:

LIXX 1C0237/2016 24/03/2016 16:03 IN FORCE  
AGAF A)ROMA/URBE  
AIR B)2016-03-27 17:30 C)2016-05-25 20:00 EST  
LIRU D)DAILY 1730-2000  
E)TESTO ITALIANO:  
AEROPORTO CHIUSO. SERVIZI DI HANDLING E RIFORNIMENTO NON DISPONIBILI.  
ENGLISH TEXT:  
AERODROME CLOSED. HANDLING AND FUELLING SER NOT AVBL.  
REF AIP AD2 LIRU 1-1  
Q)LIRR/QFAXX/IV/NBO /A /000/999/4157N01230E005